Product Features:

1. This development board is equipped with a 0.42-inch OLED display screen, ceramic antenna, Type-C USB interface, reset button, and start button, making it easy and fast to operate.

2. Rich peripheral interfaces with abundant peripherals and functions, suitable for small projects and scenarios such as IoT, wearable devices, and smart homes.

3. Low power design, optimized power management system supports multiple low-power modes, suitable for battery powered devices, and extends battery life.

4. Supports 2.4GHz Wi Fi and Bluetooth low-power 5.0, suitable for wireless connection needs of various IoT devices.

5. High cost-effectiveness, compared to the performance and functionality it provides, ESP32-C3 has significant cost-effectiveness and is suitable for large-scale deployment of IoT projects.

Product Description:

The ESP32-C3 development board is a microcontroller that supports 2.4 GHz Wi Fi and Bluetooth low energy consumption. Based on the RISC-V architecture, it is suitable for development environments such as Ard and Micropython. It has rich peripherals and functions, suitable for small projects and scenarios such as IoT, wearable devices, and smart homes. At the same time, the onboard 0.42-inch OLED display screen, ceramic antenna, Type-C USB interface, reset button, and start button make operation convenient and fast.

Product Parameters:

Voltage: 3.3~6V

WiFi: 802.11b/g/n protocol, 2.4GHz

Bluetooth: BT 5.0

SPI Flash: Built in 4M

Pin interfaces: 1xI2C, 1xSPI, 2xUART, 11xGPIO (PWM), 4xADC

Onboard LED blue light: GPO8 pin

BO0: Download button, long press BO0 button and plug in the USB cable, then release your hand to enter "download mode"

RST: Reset button, program running restarts or resets.

USB interface: can be used as a power supply for circuit boards or as a communication interface for connecting PCs and ESP32C3.

Size: 24.8mm * 20.45mm

Note:

1. This document only represents the product knowledge and parameters at the time of editing, and any changes in the future will not be notified separately.

2. If external power supply is required, simply connect the external power supply+stage to the 5V position and GND to the negative terminal. (Supports 3.3-6V power supply).

3. Remember that when connecting to an external power source, USB cannot be connected, and only one of USB and external power can be selected.

4. Please be careful not to short-circuit the positive and negative electrodes during welding, which may burn out the battery and equipment.

Product List:

1X development board

2X needle arrangement

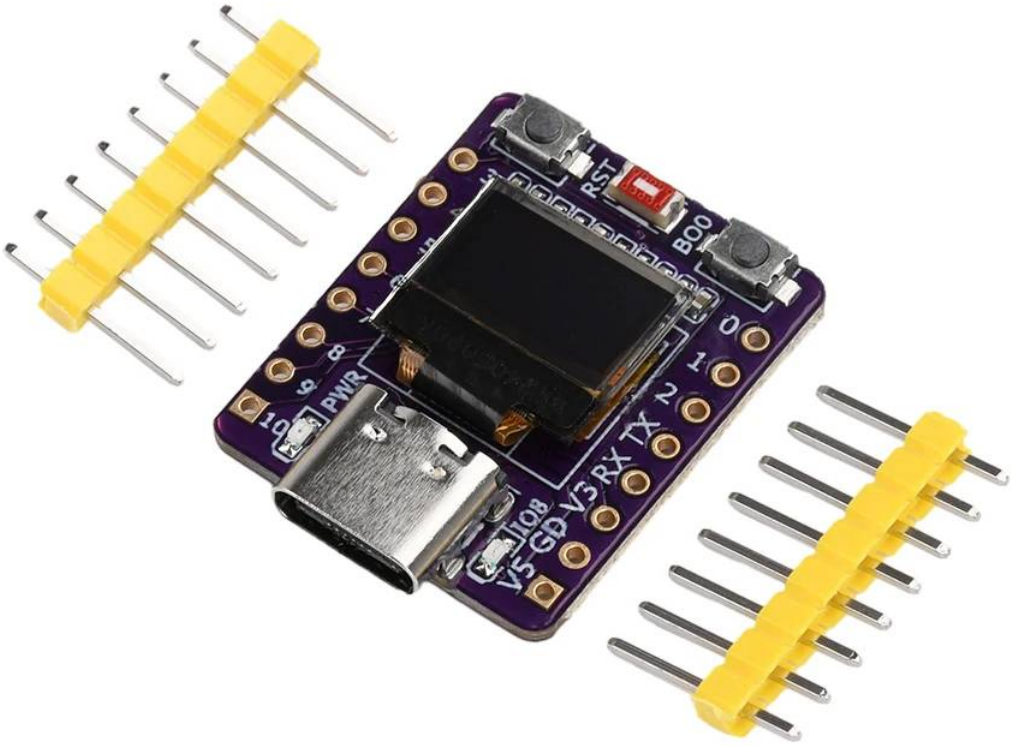
RST
BOO
0
1
2
TX
RX
V3
GD
V5
IO8
PWR
8
9
10

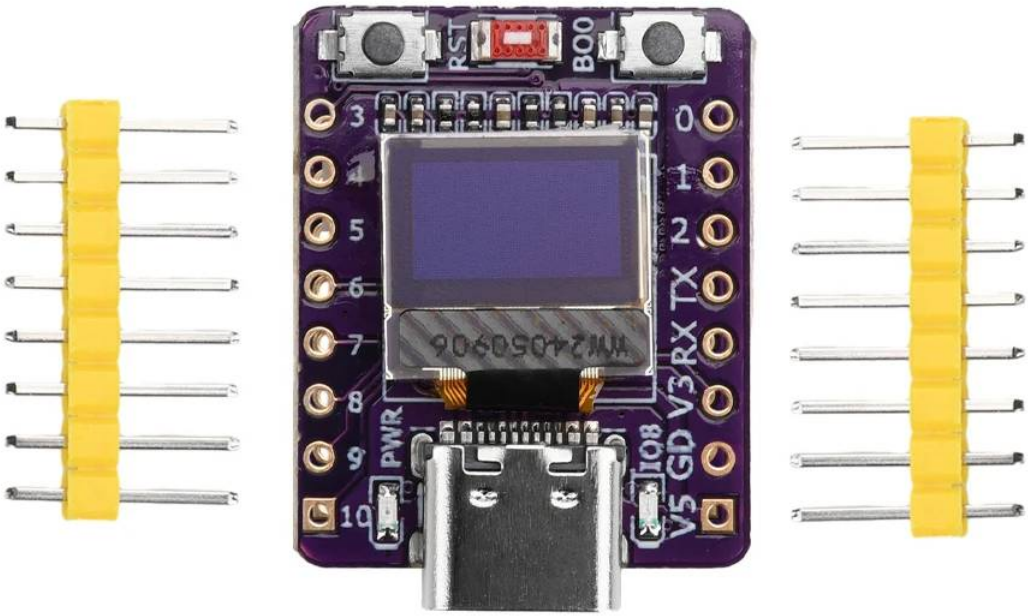
RST
BOO
3
4
5
6
7
8
9
10
0
1
2
TX
RX
V3
GD
V5
PWR
IO8

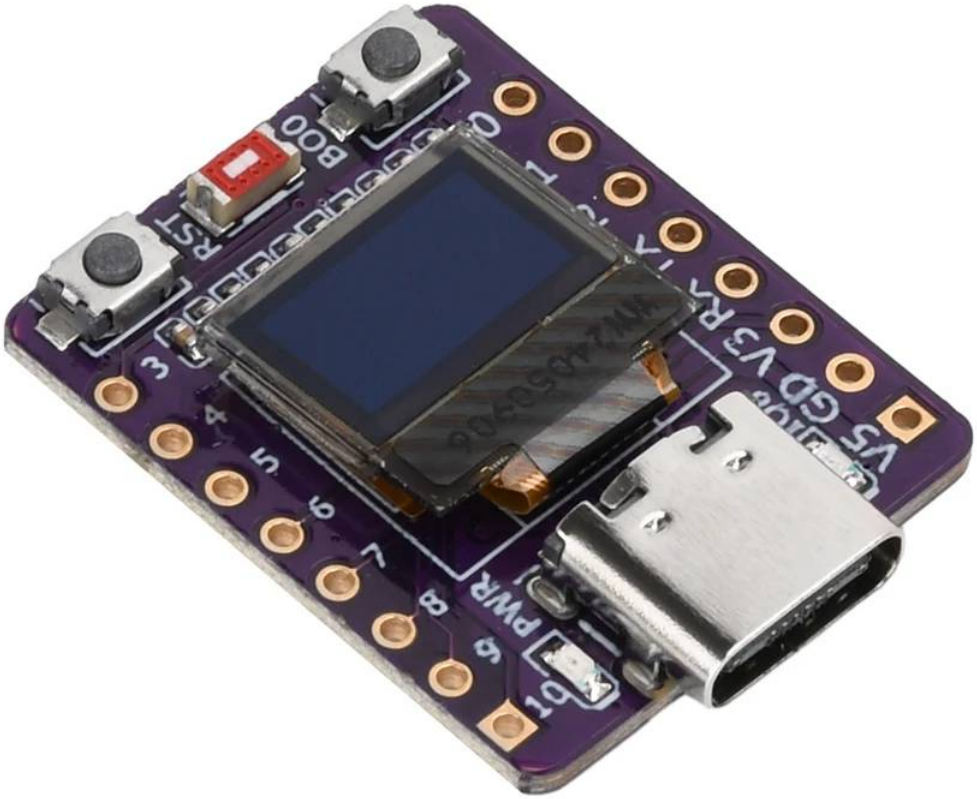
3
4
5
6
7
8
9
10
PWR
RST
BOO
0
1
2
3
V5
GD
V3
R

RST
BOO
3
4
5
6
7
8
9
10
PWR
0
1
2
TX
RX
V3
GD
V5
IO8

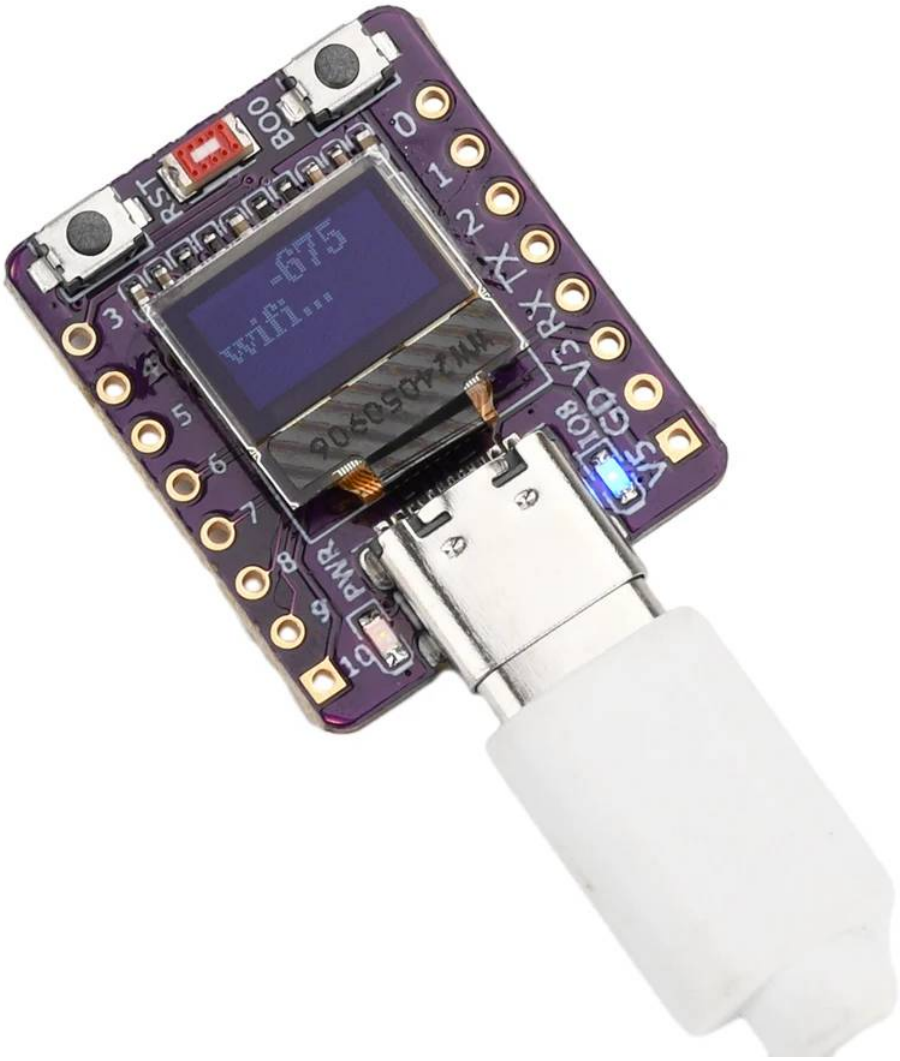
-67.5
wifi...
BOOT
PWR
TX
RX
3V3
GND
VBUS

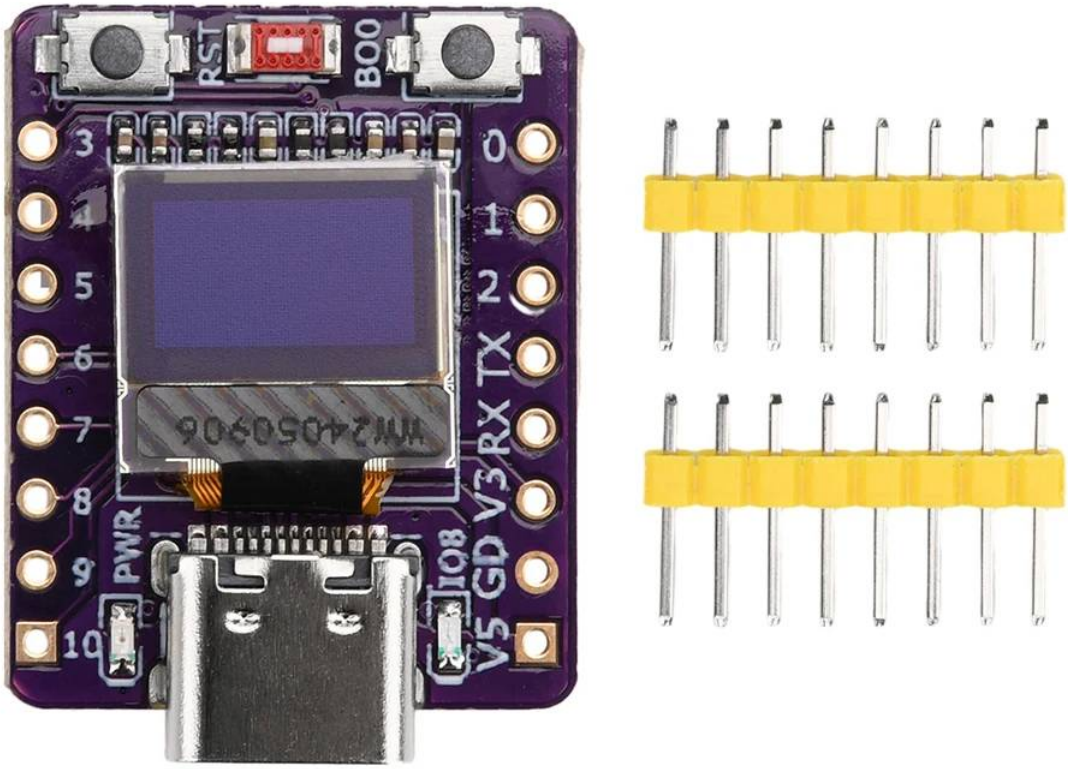
RST
BOO
3
4
5
6
7
8
9
10
0
1
2
TX
RX
V3
GD
V5
PWR
IO8

# Product Features

1. This development board onboard 0.42 inch OLED display and ceramic antenna, Type-C USB interface, reset button and start button, easy to operate.

2. Rich peripheral interface, with a wealth of peripherals and functions, suitable for IoT, wearable devices and smart home and other small projects and scenarios.

3. Low power consumption design, optimized power management system supports a variety of low power consumption modes, suitable for battery-powered devices, extending battery life.

4. Support 2.4GHz Wi-Fi and BT low power 5.0, which is suitable for the wireless connection needs of various iot devices.

5. Cost-effective, relative to the performance and features it provides, the ESP32-C3 is cost-effective, suitable for large-scale deployment of iot projects.

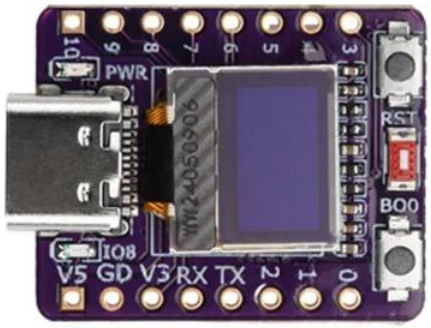


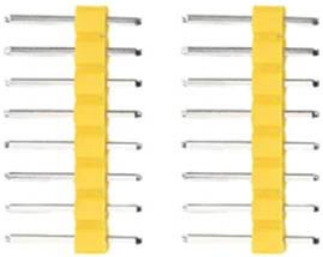

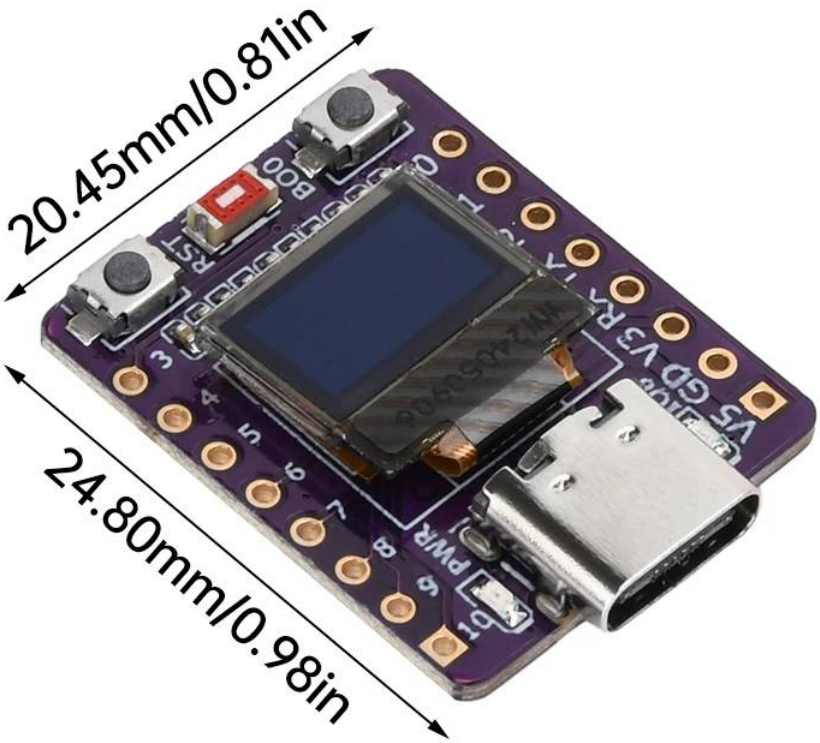
20.45mm/0.81in
24.80mm/0.98in

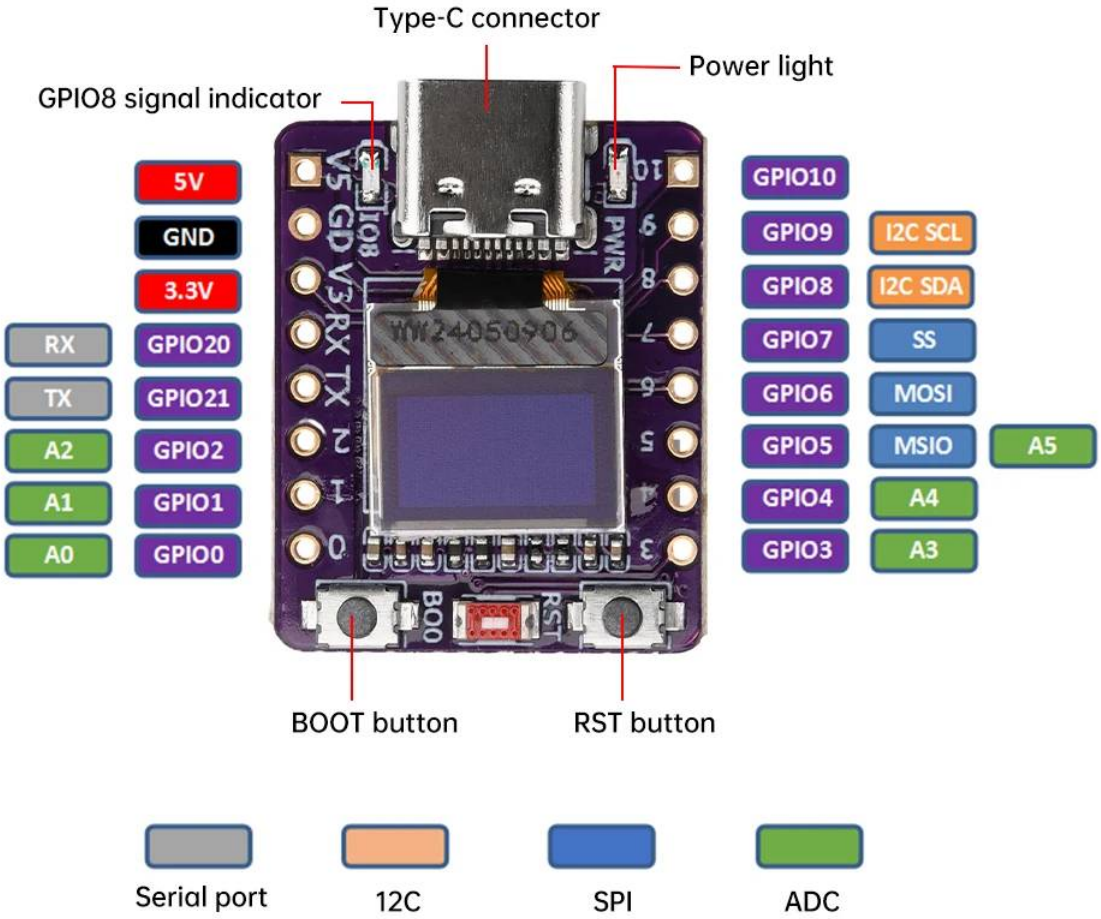


BO0: Download button, long press BO0 key and plug in USB cable, release the hand to enter "download mode"
RST: Reset button to restart or reset the program.
USB interface: can be used as the power supply of the circuit board or the communication interface connecting the PC and the ESP32C3.

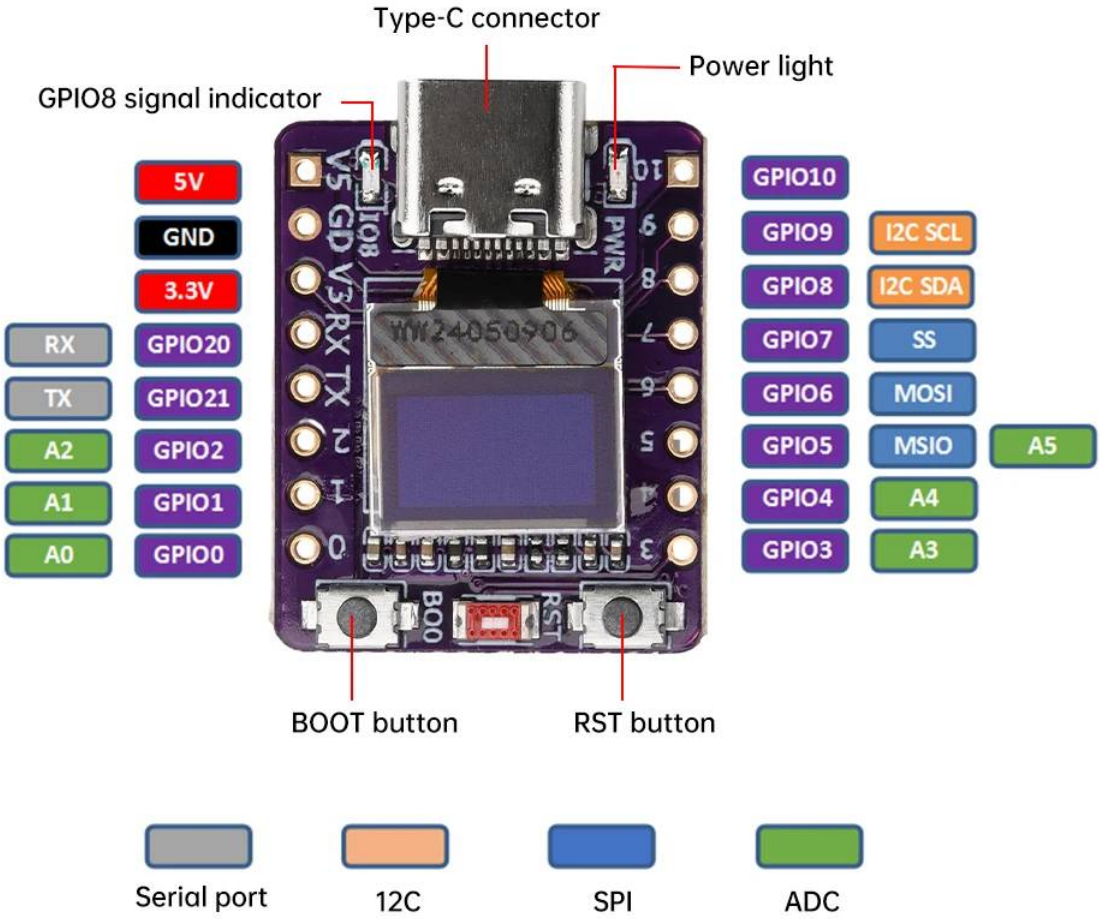


BO0: Download button, long press BO0 key and plug in USB cable, release the hand to enter "download mode"
RST: Reset button to restart or reset the program.
USB interface: can be used as the power supply of the circuit board or the communication interface connecting the PC and the ESP32C3.

# BT DEVELOPMENT BOARD MODULE

- 0.42 inch OLED display
- BT Low Power 5.0
- Rich peripheral interface
- Multiple low power modes

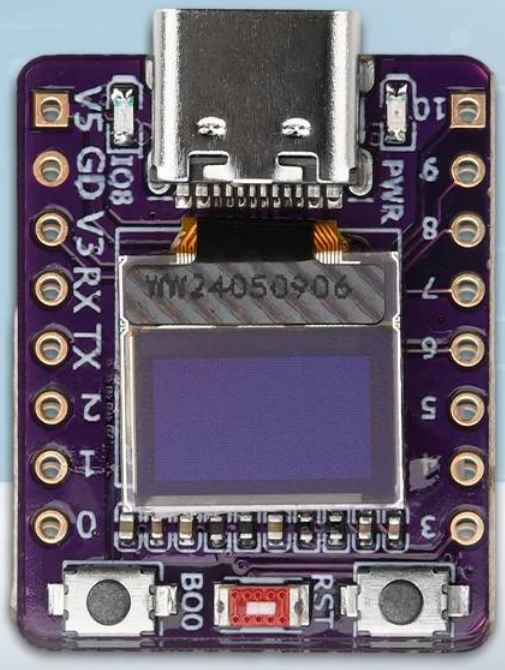

# Announcements

1. This document only represents the product cognition and parameters at the time of editing, and is subject to change without prior notice.

2. If an external power supply is required, just connect the + level of the external power supply to the 5V position, GND connecting the negative terminal.

(Support 3.3~6V power supply).

3. Remember that USB cannot be connected to the external power supply, and only one USB and external power supply can be selected.

4. When welding, please be careful not to short-circuit the positive and negative electrodes and burn the battery and equipment.

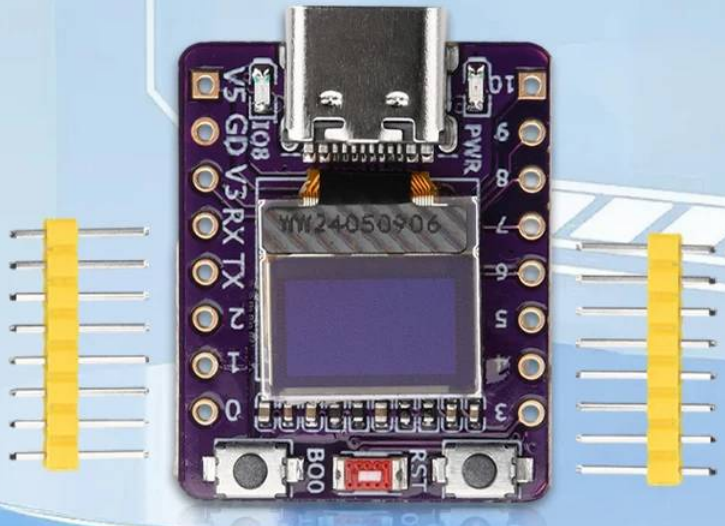

# Announcements

1. This document only represents the product cognition and parameters at the time of editing, and is subject to change without prior notice.

2. If an external power supply is required, just connect the + level of the external power supply to the 5V position, GND connecting the negative terminal.

(Support 3.3~6V power supply).

3. Remember that USB cannot be connected to the external power supply, and only one USB and external power supply can be selected.

4. When welding, please be careful not to short-circuit the positive and negative electrodes and burn the battery and equipment.

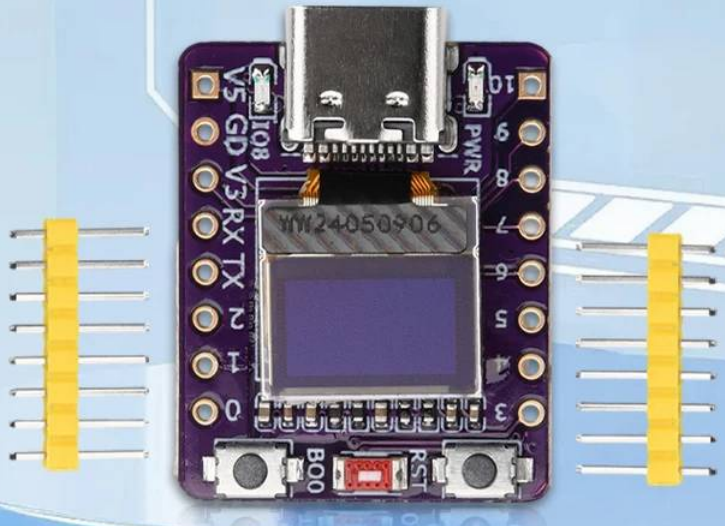

# Rich peripheral interface

A wide range of peripherals and features for small projects and scenarios such as IoT, wearables andsmart homes.

# OLED display screen

0.42 inch OLED display, clear display,No more worrying about seeing clearly.

# OLED display screen

0.42 inch OLED display, clear display,No more worrying about seeing clearly.

# Rich peripheral interfaces

Features extensive peripherals and functionalities, suitable for IoT, wearable devices, and smart home applications in compact projects and scenarios.

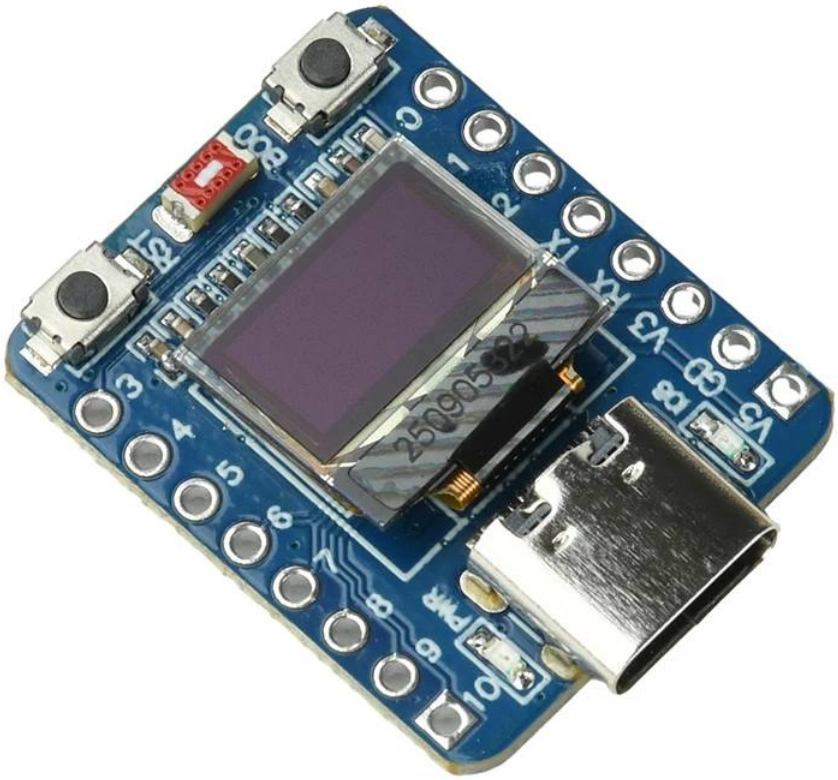

# OLED Display

Features a 0.42-inch OLED display for crystal-clear visuals,
so you'll never have to worry about poor visibility again.

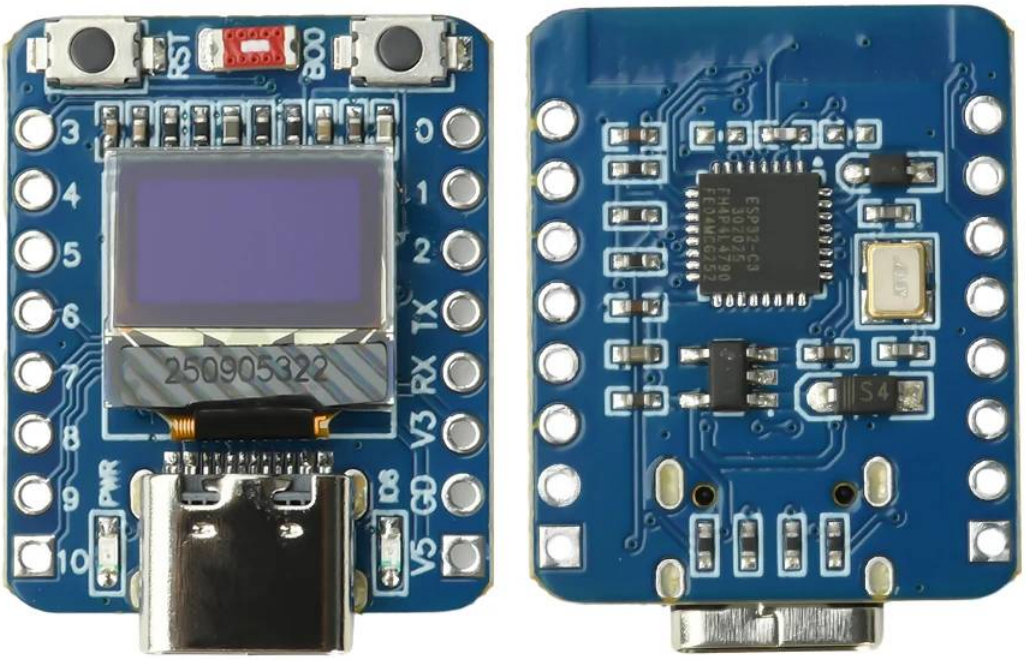

# Low–Power Design

An optimized power management system supports multiple low-power modes to extend battery life.

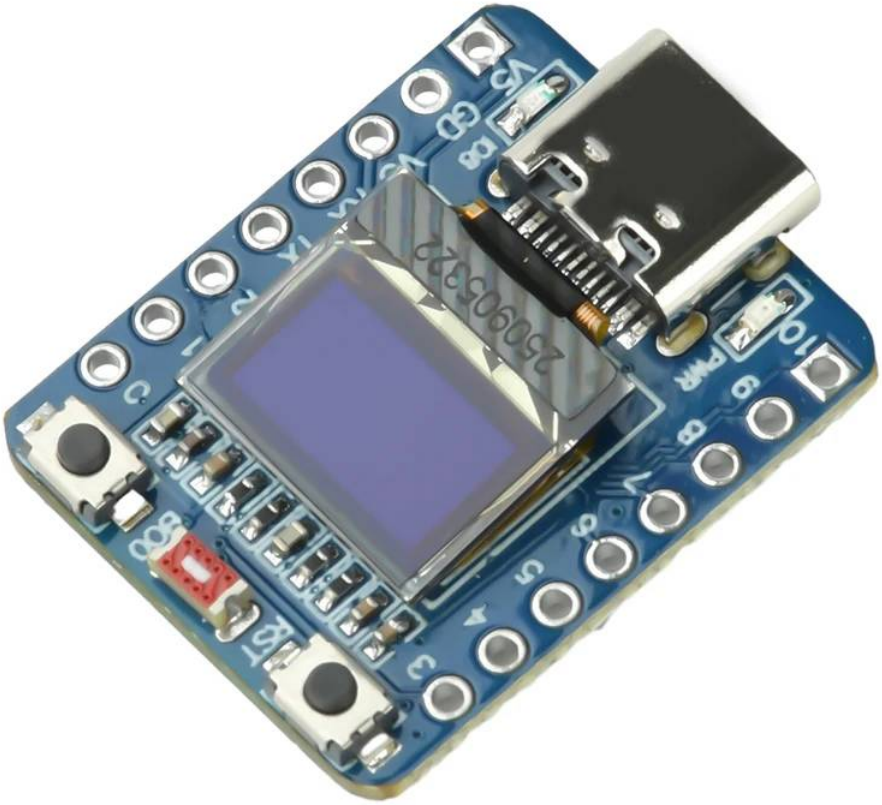

# Convenient and quick operation

OLED display with ceramic antenna, Type-C USB port,
reset button and power button—convenient and quick operation

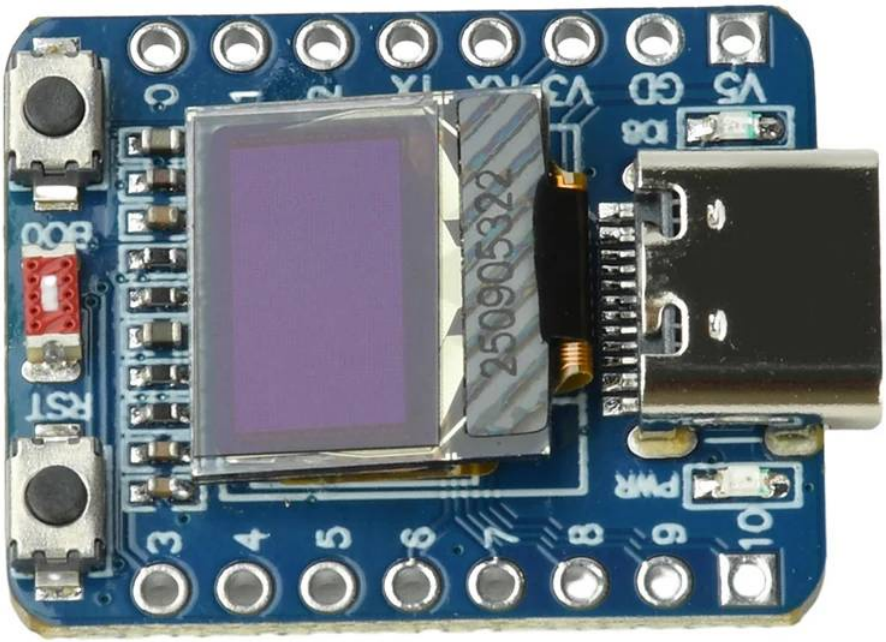

# OLED Digital Display BT Development Board Module

Low Power Consumption, Extended Battery Life

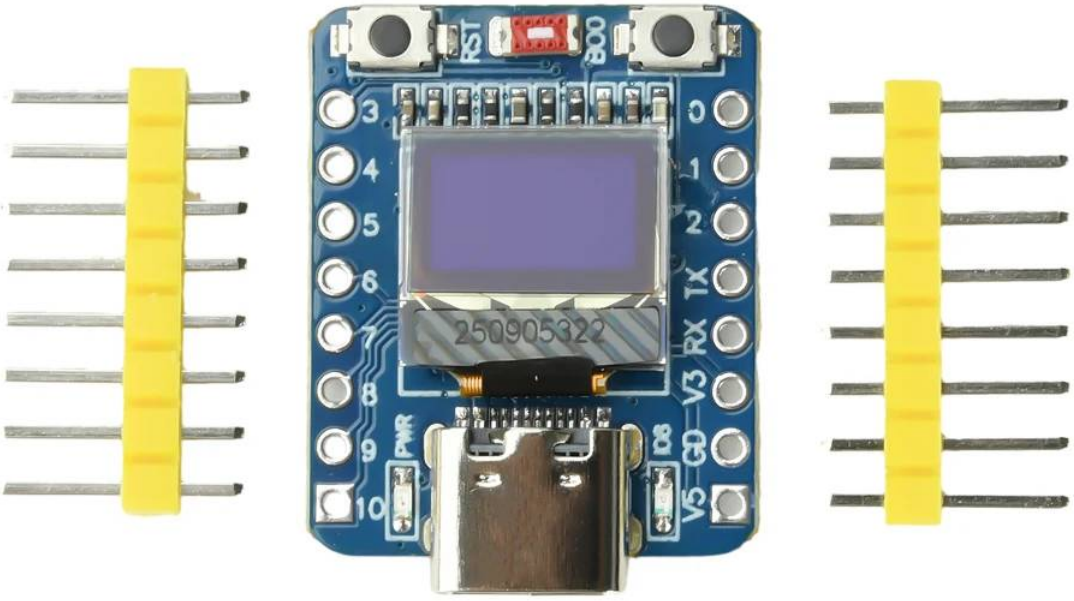

## Product Parameters

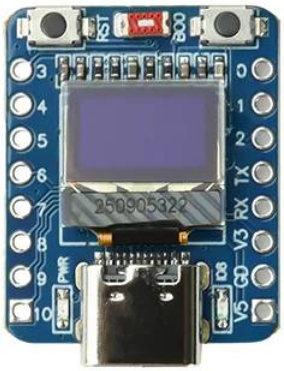


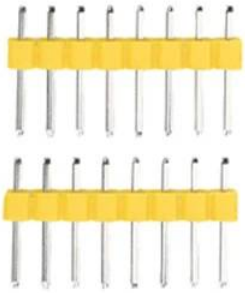

| | |
|---|---|
| Voltage: 3.3~6V | |
| WiFi:802.11b/g/n protocol, 2.4GhHz | |
| BT:BT 5.0SPI | |
| Flash: built-in 4M | |
| Pin interface: 1xI2C, 1xSPI, 2xUART, 11xGPIO(PWM), 4xADC onboard | |
| LED Blue light: GPIO8 pin | |
| BO0: | Download button, long press BO0 key and plug in USB cable, release the hand to enter "download mode" |
| RST: Reset button to restart or reset the program | |
| USB interface: | can be used as the power supply of the circuit board or the communication interface connecting the PC and the ESP32C3 |

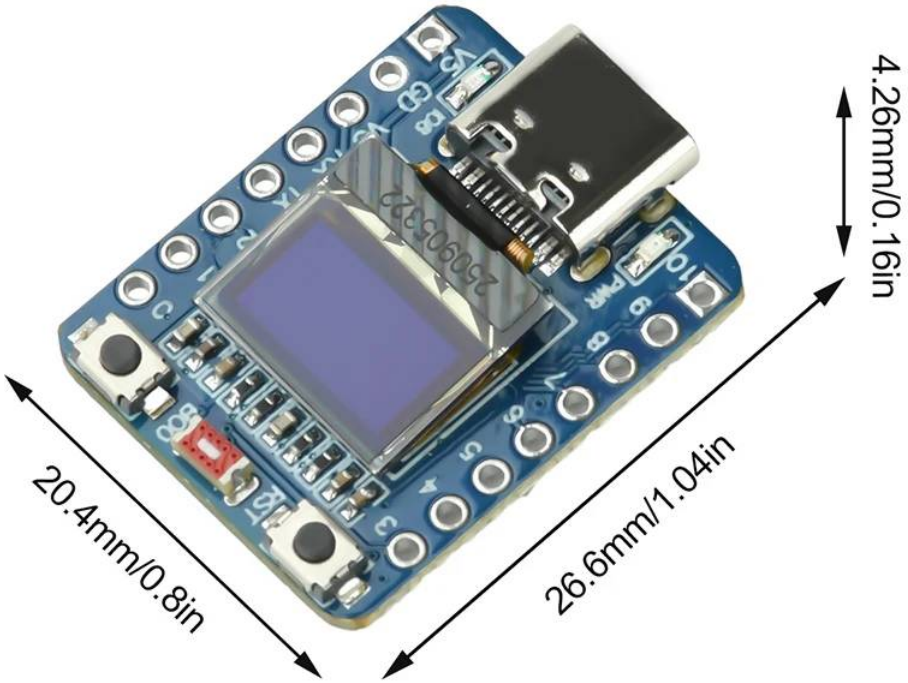
4.26mm/0.16in
26.6mm/1.04in
20.4mm/0.8in

RST
BOOT
3
4
5
6
7
8
9
10
0
1
2
TX
RX
V3
GND
V5
D8
PWR
250905322

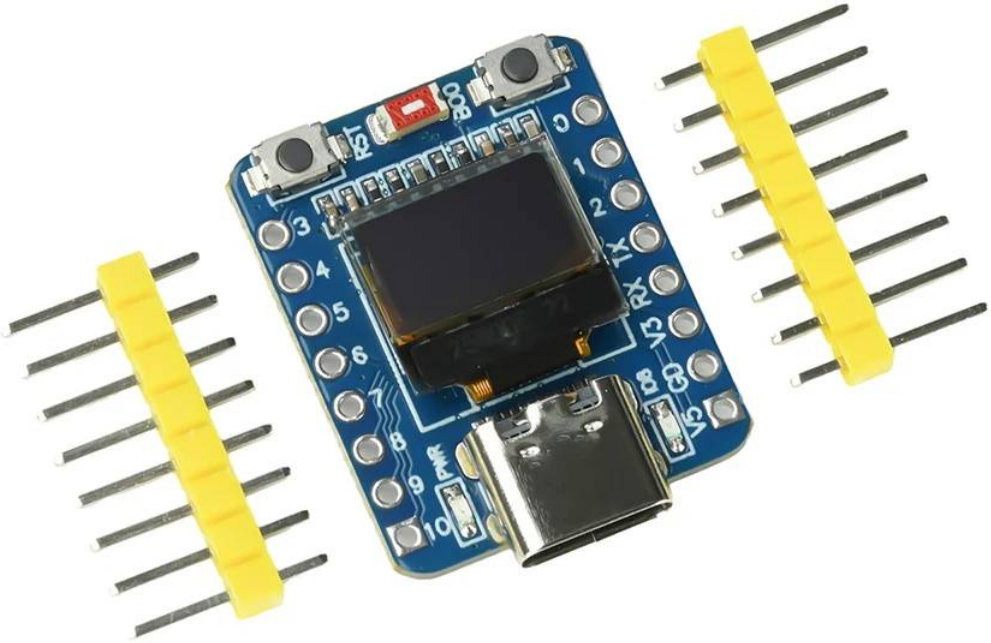
RST
D8
D7
D6
D5
D4
D3
D2
D1
D0
TX
RX
3V3
GND
5V
PWR
10
9
8
7
6
5
4
3

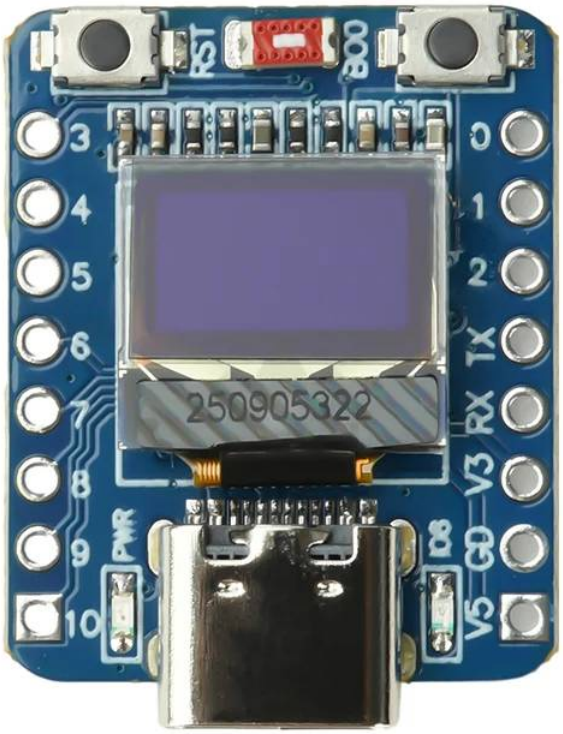
RST
BOO
3
4
5
6
7
8
9
10
0
1
2
TX
RX
V3
GD
V5
PWR
250905322

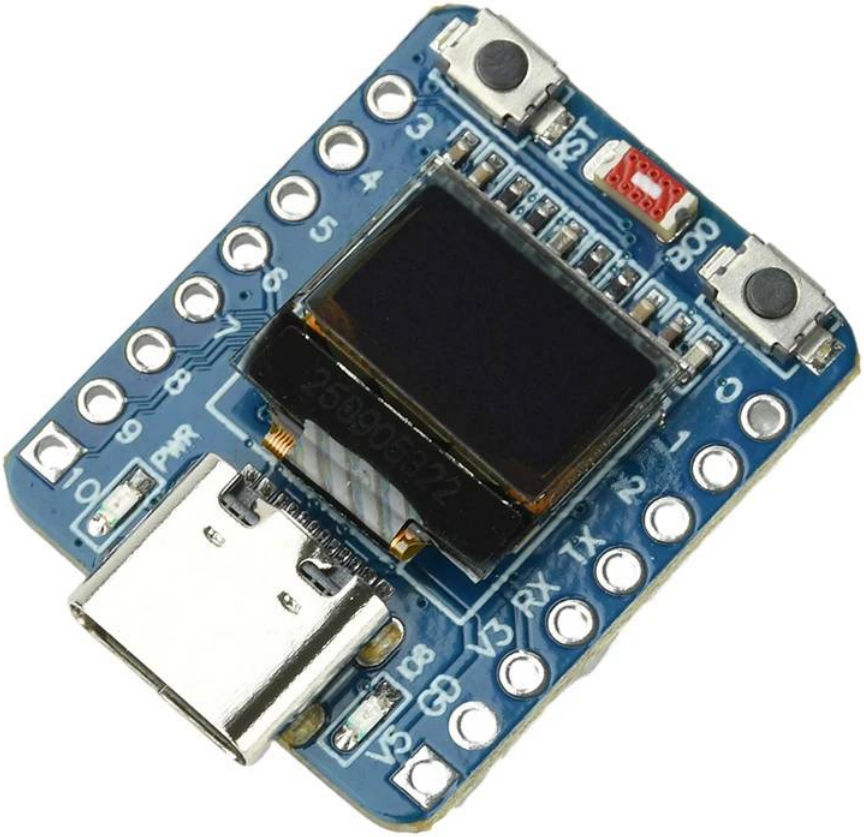
3
4
5
6
7
8
9
10
PWR
RST
BOO
0
1
2
TX
RX
V3
GD
D8
V5

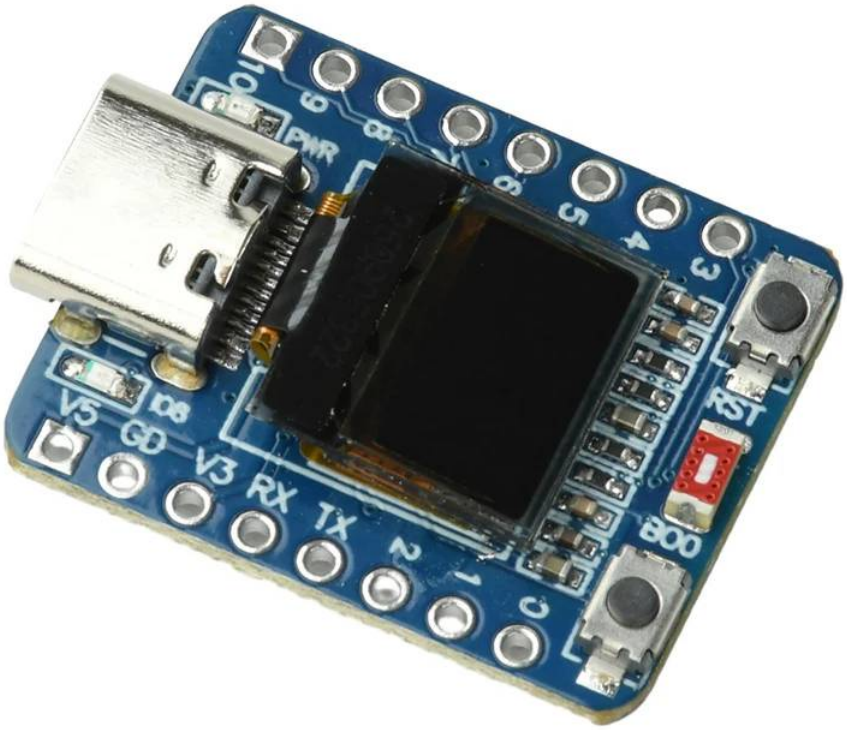
10
9
8
7
6
5
4
3
PWR
D6
V5
GD
V3
RX
TX
2
1
0
RST
BOO